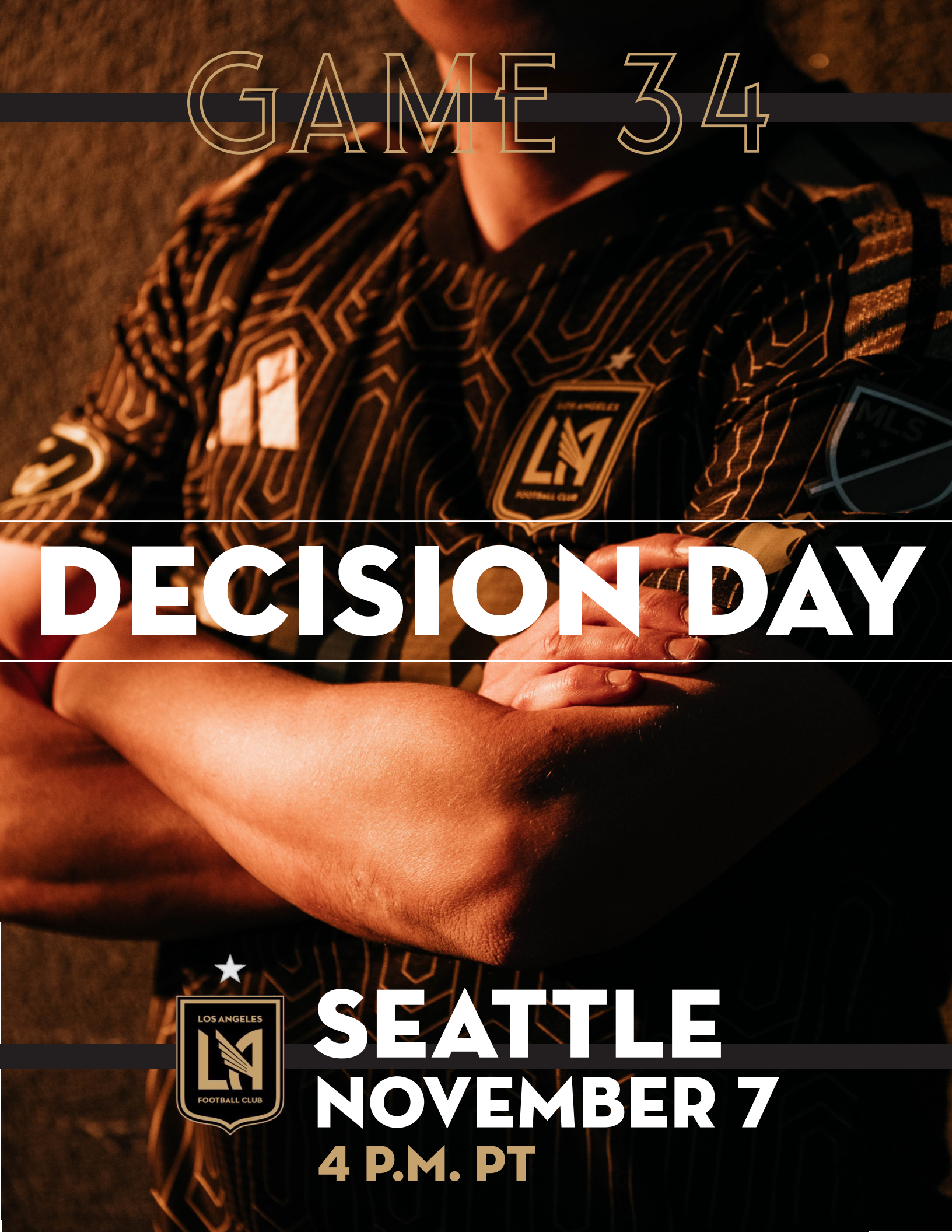
GAME 34
DECISION DAY
LOS ANGELES
FOOTBALL CLUB
SEATTLE
NOVEMBER 7
4 P.M. PT

2026 SCHEDULE

Date	Opponent	Result
Tues. Feb 17	at Real Espana	W, 6-1
Sat. Feb 21	Inter Miami	W, 3-0
Tues. Feb 24	Real Espana	W, 1-0
Sat. Feb 28	at Houston Dynamo	W, 2-0
Sat. March 7	FC Dallas	W, 1-0
Tues. March 10	Alajuelense	D, 1-1
Sat. March 14	St. Louis CITY	W, 2-0
Tues. March 17	at Alajuelense	W, 2-1
Sat. March 21	at Austin FC	D, 0-0
Sat. April 4	Orlando City	W, 6-0
Tues. April 7	Cruz Azul	W, 3-0
Sat. April 11	at Portland Timbers	L, 1-2
Tues. April 14	at Cruz Azul	D, 1-1
Sun. April 19	San Jose Earthquakes	L, 1-4
Wed. April 22	Colorado Rapids	D, 0-0
Sat. April 25	at Minnesota United	W, 1-0
Wed. April 29	Toluca	W, 2-1
Sat. May 2	at San Diego FC	D, 2-2
Wed. May 6	at Toluca	L, 0-4
Sun. May 10	Houston Dynamo	L, 1-4
Wed. May 13	at St. Louis CITY	L, 1-2
Sun. May 17	at Nashville SC	L, 2-3
Sun. May 24	Seattle Sounders	W, 1-0
FIFA WORLD CUP BREAK		
Fri. July 17	at LA Galaxy	W, 3-0
Wed. July 22	Real Salt Lake	W, 3-1
Sat. July 25	Sporting KC	W, 4-0
Sat. August 1	at Vancouver Whitecaps	D, 1-1
Wed. August 5	Chivas	D, 1 (5) - 1 (4)
Sat. August 8	Toluca	W, 1-0
Wed. August 12	Querétaro	D, 1 (5) - 1 (3)
Sat. August 15	San Diego FC	L, 0-1
Wed. August 19	at Colorado Rapids	L, 0-1
Sat. August 22	Portland Timbers	D, 1-1
Sat. August 29	at D.C. United	D, 0-0
Sat. Sept. 5	at Real Salt Lake	D, 2-2
Wed. Sept. 9	RB New York	W, 2-0
Sat. Sept. 12	at Sporting KC	L, 1-3
Sat. Sept. 19	at San Jose Earthquakes	D, 2-2
Sat. Sept. 26	at FC Dallas	L, 0-1
Sat. Oct. 10	Vancouver Whitecaps	D, 1-1
Wed. Oct. 14	Austin FC	W, 3-1
Sat. Oct. 17	at NYCFC	D, 1-1
Sun. Oct. 25	LA Galaxy	D, 2-2
Sun. Nov. 1	Minnesota United	L, 1-3
Sat. Nov. 7	at Seattle Sounders	4 pm

ALL MLS GAMES AVAILABLE ON APPLE TV ***(All Times PT)***

HOME | ***AWAY*** | ***LEAGUES CUP***

CONCACAF CHAMPIONS CUP





LAFC.COM/MEDIA

TO JOIN THE LAFC MEDIA COMMUNICATIONS MEDIA DISTRIBUTION LIST - PLEASE REACH OUT TO **LAFCPR@LAFC.COM**

FOR THE LATEST UPDATES - INCLUDING WEEKLY MEDIA AVAILABILITY, TRANSCRIPTS AND SINGLE-MATCH CREDENTIAL INFORMATION - PLEASE VISIT:

WWW.LAFC.COM/MEDIA

BROADCAST

TV: Apple TV / Tubi
PXP: Keith Costigan
ANALYST: Maurice Edu
SP: Tony Cherchi (PxP), Alejandro Figueredo (Analyst)
RADIO: 710 AM ESPN LA | 980 AM La Mera Mera | 1230 AM KYPA | Sirius XM 95

PLAYER STATUS REPORT

QUESTIONABLE: Yevhen Cheberko (Leg)
OUT: Thayllon (Leg), Timothy Tillman (Pelvis)
INTERNATIONAL DUTY: N/A
DISCIPLINARY: N/A

TO BE UPDATED 11/6

SERIES HISTORY

15-7-4, LAFC (OVERALL)

AWAY RECORD: AT SEA (4-5-3 / 14 GF, 18 GA)

SINGLE-MATCH HIGHS

REGULAR SEASON

GOALS
2 / 3x, LAST: D.BOUANGA (7/20/24)

ASSISTS
3 / MARK-ANTHONY KAYE (4/21/19)

SHOTS
8 / DENIS BOUANGA (2/24/24)

SAVES
7 / TYLER MILLER (3/4/18)

RECORD SPLIT (REG. SEASON)

HOME GAMES: 9-0-1 (22 GF, 5 GA)
ROAD GAMES: 2-4-3 (9 GF, 15 GA)

MATCH HISTORY

Date	LAFC	SEA	Location
5/24/26	1	0	BMO Stadium
5/14/25	4	0	BMO Stadium
3/8/25	2	5	Lumen Field
11/23/24#	1	2	BMO Stadium
8/28/24@	1	0	Starfire Sports Complex
8/17/24&	3	0	Lumen Field
7/20/24	3	0	Lumen Field
2/24/24	2	1	BMO Stadium
11/26/23#	1	0	Lumen Field
6/21/23	1	0	BMO Stadium
3/18/23	0	0	Lumen Field
7/29/22	2	1	Banc of California Stadium
6/18/22	1	1	Lumen Field
10/26/21	3	0	Banc of California Stadium
5/16/21	0	2	Lumen Field
4/24/21	1	1	Banc of California Stadium
11/24/20%	1	3	Lumen Field
10/11/20	3	1	Banc of California Stadium
9/18/20	0	3	Lumen Field
8/30/20	1	3	Lumen Field
7/27/20*	4	1	ESPN Wide World of Sports
10/29/19^	1	3	Banc of California Stadium
4/28/19	1	1	CenturyLink Field
4/21/19	4	1	Banc of California Stadium
4/29/18	1	0	Banc of California Stadium
3/4/18	1	0	CenturyLink Field

^Western Conference Final &Leagues Cup Quarterfinal @US Open Cup Semifinal
*Round of 16 (MLS IS BACK) *Western Conference SemiFinal %Round One - MLS Cup Playoffs



TALE OF THE TAPE

ALL-TIME (REG. SEASON)

	LAFC				SEATTLE			
	1st Half	2nd Half	OT	Tot.	1st Half	2nd Half	OT	Tot.
Goals	16	15	0	31	6	14	0	20
Shots	128	114	0	242	113	123	0	236
Shots on Goal	47	42	0	89	32	55	0	87
Fouls	129	136	0	265	106	124	0	230
Offsides	8	14	0	22	11	15	0	26
Corner Kicks	50	45	0	95	44	64	0	108

15' MINUTE INTERVAL SCORING SPLIT (REG.SEASON)

	1-15	16-30	31-45	46-60	61-75	76-90	TOTAL
LAFC	6	4	5	6	3	7	31
SEA	4	1	1	7	2	5	20

SINCE 2023, LAFC IS 6-2-0 AGAINST SEATTLE, OUTSCORING THE SOUNDERS 17-8 ACROSS ALL COMPETITIONS.

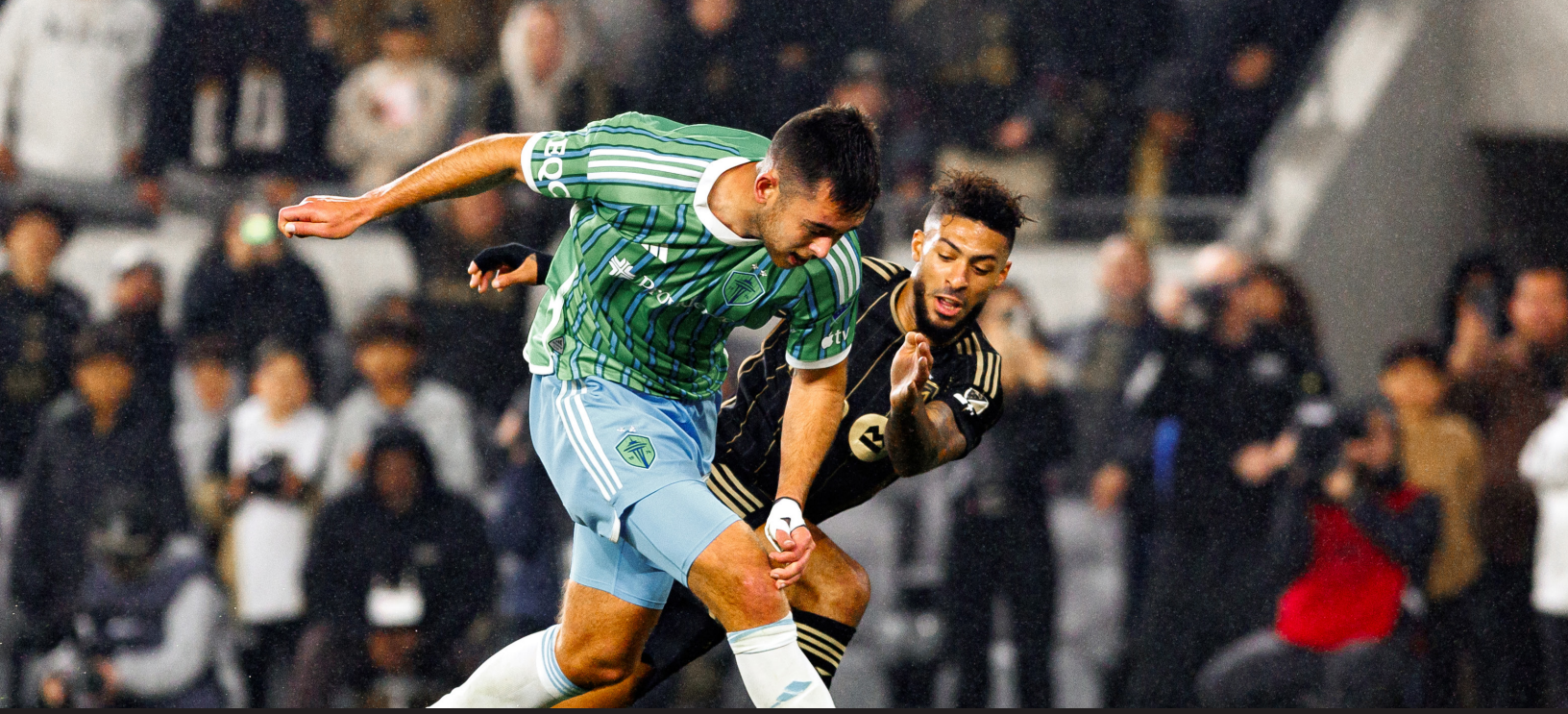

RESOUNDING RIVALRY
VS SEATTLE

SOUNDING THE ALARM

Since entering MLS in 2018, LAFC has scored 31 goals in 19 regular-season matches vs. Seattle, the second-highest amount of goals scored on the Sounders.

TOTAL GOALS SCORED AGAINST SEATTLE SINCE 2018
(REGULAR SEASON)

TEAM	GOALS
PORTLAND	37
LAFC	31
SPORTING KC	27
SAN JOSE	26
LA GALAXY	25

LAST TIME OUT

Playing its final game before the World Cup break, LAFC earned a 1-0 win over the Seattle Sounders on May 24 at BMO Stadium. Timothy Tillman, who was playing his 150th match in all competitions for LAFC, scored the game's only goal in the 86th minute, helping LAFC snap a three-game losing streak.

FAMILIAR FOES

The clubs have met seven times in a knockout style tournament since 2019 with LAFC holding a narrow 4-3-0 advantage in those matches. LAFC's wins include the 2024 U.S. Open Cup Semifinal, 2024 Leagues Cup Quarterfinal, 2023 Western Conference Semifinals, and MLS is Back Round of 16 in 2020.



PLAYOFF BOUND

2026 MARKS THE EIGHTH PLAYOFF APPEARANCE FOR LAFC IN THE NINE-YEAR HISTORY OF THE CLUB.

THE BLACK & GOLD HAS SECURED A TOP 3 SEED IN THE WESTERN CONFERENCE SIX TIMES IN THE PAST NINE SEASONS.

THE GOLDEN ROAD

SINCE 2018, LAFC HAS WON A TOTAL OF SIX MAJOR TROPHIES AND APPEARED IN NINE FINALS, GOING 4-5 IN CHAMPIONSHIP MATCHES.

2024 U.S. OPEN CUP CHAMPION
2024 LEAGUES CUP FINALIST
2023 MLS CUP FINALIST
2023 CAMPEONES CUP FINALIST
2023 CONCACAF CHAMPIONS LEAGUE FINALIST
2023 WESTERN CONFERENCE CHAMPION
2022 WESTERN CONFERENCE CHAMPION
2022 MLS CUP CHAMPION
2022 SUPPORTERS' SHIELD
2020 CONCACAF CHAMPIONS LEAGUE FINALIST
2019 SUPPORTERS' SHIELD

LAFC HAS BECOME ONE OF THE LEAGUE'S TOP PERFORMING CLUBS IN THE POSTSEASON SINCE ENTERING MLS IN 2018.

LEAGUE POSTSEASON HIGHS SINCE 2018

MOST POSTSEASON ASSISTS
NO. 3
CARLOS VELA (7)

MOST POSTSEASON GOALS
NO. 1
DENIS BOUANGA (10)

MOST EXPECTED GOALS
NO. 1
DENIS BOUANGA (8.40)

MOST GOALS IN A SINGLE POSTSEASON
NO. 3 (TIED)
DENIS BOUANGA (5, 2023)

MOST SHOTS
NO. 2
DENIS BOUANGA (63)

MOST SHOTS ON TARGET
NO. 1
DENIS BOUANGA (26)

MOST CONSECUTIVE GAMES WITH AN ASSIST
NO. 2
CARLOS VELA (5)
(11/24/20 - 10/28/23)

MOST CONSECUTIVE GAMES WITH A SHUTOUT
NO. 3
MAXIME CREPEAU (3)
(11/5/23 - 12/2/23)

IN ROUND ONE (BEST-OF-3) SERIES OF MLS PLAYOFFS, LAFC IS 6-1-0, OUTSCORING OPPONENTS 15-8.

SINCE 2018, THE BLACK & GOLD HAVE AMASSED 11 WINS IN THE MLS CUP PLAYOFFS, WHICH IS TIED WITH COLUMBUS AND SEATTLE FOR THE MOST PLAYOFF VICTORIES SINCE 2018



THE 2026 RUNDOWN

LAFC IS 12-10-11 FOR 47 POINTS IN MLS, AND 18-11-15 IN ALL COMPETITIONS, HAVING OUTSCORED ALL OPPONENTS 70-49 AND IS CURRENTLY NO. 6 IN THE WESTERN CONFERENCE.

LAFC HAS SUFFERED ONLY FIVE LOSSES IN 21 MATCHES ACROSS ALL COMPETITIONS SINCE THE FIFA WORLD CUP BREAK, OUTSCORING OPPONENTS 30-23 IN THAT TIME.

SHOULD HE APPEAR AGAINST THE SOUNDERS ON SATURDAY, LAFC MIDFIELDER MARK DELGADO WOULD BECOME ONLY THE SIXTH ACTIVE PLAYER (AND ONE OF ONLY FOUR ACTIVE FIELD PLAYERS) TO REACH 375 MLS REGULAR SEASON APPEARANCES IN HIS CAREER.

DEFENDER SERGI PALENCIA MADE HIS 100TH REGULAR SEASON APPEARANCE FOR LAFC ON NOVEMBER 1. HE IS ONLY THE FIFTH ACTIVE PLAYER AND 12TH ALL-TIME TO MAKE 100 MLS APPEARANCES FOR THE CLUB.

LAFC CLINCHED A PLAYOFF BERTH FOR THE EIGHTH TIME IN ITS NINE SEASONS WITH DRAW AGAINST THE GALAXY ON OCT. 25.

LAFC 51 GOALS ON THE SEASON MARKS THE EIGHTH TIME IN THE CLUB'S EIGHT FULL SEASONS (NOT INCLUDING THE COVID-SHORTENED 2020 CAMPAIGN) THAT IT HAS SCORED 50 OR MORE GOALS.

SERGIO VÁSQUEZ BECAME THE 15TH DIFFERENT PLAYER TO SCORE FOR LAFC THIS SEASON WHEN HE FOUND THE BACK OF THE NET IN THE 90' ON NOVEMBER 1. IT IS FOURTH-MOST GOAL SCORER TOTAL IN A SINGLE SEASON IN CLUB HISTORY, AND IS THREE SHY OF THE CLUB RECORD OF 18 SET IN 2025.

LAFC HAS SCORED 13 GOALS FROM OUTSIDE THE PENALTY AREA IN MLS PLAY THIS SEASON; RANKING NO. 2 IN THE LEAGUE (MIAMI, 14). ACROSS ALL COMPETITIONS THIS SEASON, LAFC HAS SCORED 14 GOALS FROM OUTSIDE THE BOX (12 MLS, 1 CCC, 1 LC).

ON OCT. 25, DENIS BOUANGA FOUND THE BACK OF THE NET AGAIN TO MARK 83 CAREER GOALS IN MLS REGULAR-SEASON PLAY. SINCE HIS FIRST FULL MLS SEASON IN 2023, BOUANGA HAS MORE GOALS (82) THAN ANY OTHER PLAYER, INCLUDING LIONEL MESSI (76), WHO JOINED THE LEAGUE THAT YEAR.

BOUANGA'S TWO GOALS ON OCT. 17 MARKED HIS FOURTH MULTI-GOAL GAME OF THE YEAR IN ALL COMPETITIONS, AND THIRD IN THE LEAGUE. HE NOW HAS 17 REGULAR-SEASON MULTI-GOAL GAMES FOR LAFC, WHICH ARE THE FOURTH MOST AMONG ACTIVE PLAYERS IN MLS AND THE MOST IN CLUB HISTORY.

BOUANGA'S 27 GOAL CONTRIBUTIONS (18 GOALS + 9 ASSISTS) ARE TIED FOR 11TH MOST IN MLS THIS SEASON. BOUANGA IS JUST TWO STRIKES SHY OF BECOMING THE ONLY PLAYER IN LEAGUE HISTORY TO SCORE 20 OR MORE GOALS FOR AN UNPRECEDENTED FOURTH CONSECUTIVE SEASON.

JUDE TERRY WAS NAMED TO THE MLS 2026 22 UNDER 22 CLASS ON OCT. 20, BECOMING LAFC'S 13TH SELECTION TO THE LIST SINCE THE CLUB BEGAN PLAY IN 2018. THE HOMEGROWN MIDFIELDER ALSO EARNED THE 2026 MLS NEXT PRO GOAL OF THE YEAR AWARD.

ON AUG. 19 AT COLORADO, LAFC MIDFIELDER MATHIEU CHOINIÈRE AND DEFENDER NKOSI TAFARI MADE THE 150TH APPEARANCES OF THEIR RESPECTIVE MLS CAREERS. TAFARI MADE HIS 50TH APPEARANCE WITH THE BLACK & GOLD ON OCT. 25 AGAINST THE GALAXY.

RYAN HOLLINGSHEAD'S START ON JULY 17 WAS THE 250TH START OF HIS MLS CAREER, MAKING HIM THE 99TH PLAYER IN MLS HISTORY TO START 250 GAMES.

DEFENDER EDDIE SEGURA BECAME THE CLUB'S ALL-TIME MLS APPEARANCE LEADER ON MAY 10 WHEN HE PLAYED IN HIS 153RD MATCH FOR THE BLACK & GOLD, SURPASSING CARLOS VELA. SEGURA IS THE CLUB'S ALL-TIME APPEARANCE LEADER WITH 218 GAMES PLAYED ACROSS ALL COMPETITIONS.

ON OCT. 12, LAFC ANNOUNCED THE CLUB RE-SIGNED SEGURA TO A CONTRACT EXTENSION THROUGH THE 2029-2030 SEASON.

LAFC RECORDED A SHUTOUT IN THE FIRST SIX LEAGUE GAMES OF 2026, SETTING AN MLS RECORD SHUTOUT STREAK TO OPEN A SEASON AT 540 MINUTES. IN TOTAL, THE STREAK REACHED 572 MINUTES BEFORE ENDING IN PORTLAND ON APRIL 11.

LAFC EARNED A REMARKABLE 10 CLEAN SHEETS IN ITS FIRST 16 LEAGUE MATCHES - THE THIRD FASTEST TEAM IN MLS HISTORY TO REACH DOUBLE-DIGIT SHUTOUTS IN A SINGLE SEASON. ONLY THE 2000 SKC AND 2010 GALAXY TEAMS WERE FASTER; EACH DOING SO IN 14 GAMES.





ROSTER 2026

ALPHABETICAL ROSTER

NO.	NAME	POS.	HT.	WT.	AGE	HOMETOWN	PRONUNCIATION
99	Bouanga, Denis	Forward	5'10"	174	31	Le Mans, France	Denn-E | Boo-Aan-GAH
19	Boyd, Tyler	Forward	5'8"	170	31	Tauranga, New Zealand	
31	Carter, Cabral	Goalkeeper	6'1"	191	22	Los Angeles, Calif.	
23	Cheberko, Yevhen	Defender	6'0"	177	28	Melitopol, Ukraine	
66	Choinière, Mathieu	Midfielder	5'6"	158	27	Montreal, Quebec	
8	Delgado, Mark	Midfielder	5'6"	150	31	Glendora, Calif.	
44	Diaz, Christian	Defender	6'2"	168	20	San Bernardino, Calif.	
17	Ebobisse, Jeremy	Forward	6'1"	183	29	Bethesda, Md.	
12	Hasal, Thomas	Goalkeeper	6'3"	195	27	Cambridge, Ontario	Ha-SAWL
24	Hollingshead, Ryan	Defender	6'2"	185	35	Granite Bay, Calif.	Hollings-head
6	Jesus, Igor	Midfielder	5'9"	176	23	Goiânia, Brazil	
1	Lloris, Hugo	Goalkeeper	6'2"	183	39	Nice, France	Low-Rees
33	Long, Aaron	Defender	6'1"	178	33	Oak Hills, Calif.	Long
90	Mihalić, Tommy	Forward	5'11"	175	23	Skokie, Ill.	
45	Nielsen, Kenny	Defender	5'8"	171	24	Irvine, Calif.	Neel-sen
14	Palencia, Sergi	Defender	5'7"	158	30	Badalona, Spain	Sehr-JEE | Pa-Lent-See-yah
5	Porteous, Ryan	Defender	6'1"	188	27	Dalkeith, Scotland	Pour-chus
21	Raposo, Ryan	Midfielder	5'6"	150	27	Hamilton, Ontario	
43	Thayllon	Forward	5'6	141	20	Paço do Lumiar, Brazil	
4	Segura, Eddie	Defender	5'7"	155	29	Pereira, Colombia	Seh-Goo-Rah
9	Sieb, Armindo	Forward	5'9"	191	23	Halle (Salle), Germany	
7	Son, Heung-Min	Forward	6'0"	173	34	Chuncheon, South Korea	
18	Shaffelburg, Jacob	Forward	5'9"	160	26	Kentville, Nova Scotia	
91	Tafari, Nkosi	Defender	6'3"	186	29	Manhattan, N.Y.	
22	Terry, Jude	Midfielder	5'10"	165	18	Chula Vista, Calif.	Till-min
11	Tillman, Timothy	Midfielder	6'1"	174	27	Nürnberg, Germany	
20	Vásquez, Sergio	Midfielder	5'10"	163	22	Machala, Ecuador	
81	Walta, Leo	Midfielder	5'7"	150	23	Vantaa, Finland	

PRONUNCIATION GUIDE
CLICK HERE

NUMERICAL ROSTER

NO.	NAME	POS.	HT.	WT.	AGE	HOMETOWN	PRONUNCIATION
1	Lloris, Hugo	Goalkeeper	6'2"	183	39	Nice, France	Low-Rees
4	Segura, Eddie	Defender	5'7"	155	29	Pereira, Colombia	Seh-Goo-Rah
5	Porteous, Ryan	Defender	6'1"	188	27	Dalkeith, Scotland	Pour-chus
6	Jesus, Igor	Midfielder	5'9"	176	23	Goiânia, Brazil	
7	Son, Heung-Min	Forward	6'0"	173	34	Chuncheon, South Korea	
8	Delgado, Mark	Midfielder	5'6"	150	31	Glendora, Calif.	
9	Sieb, Armindo	Forward	5'9"	191	23	Halle (Salle), Germany	
11	Tillman, Timothy	Midfielder	6'1"	174	27	Nürnberg, Germany	Till-min
12	Hasal, Thomas	Goalkeeper	6'3"	195	27	Cambridge, Ontario	Ha-SAWL
14	Palencia, Sergi	Defender	5'7"	158	30	Badalona, Spain	Sehr-JEE | Pa-Lent-See-yah
17	Ebobisse, Jeremy	Forward	6'1"	183	29	Bethesda, Md.	
18	Shaffelburg, Jacob	Forward	5'9"	160	26	Kentville, Nova Scotia	
19	Boyd, Tyler	Forward	5'8"	170	31	Tauranga, New Zealand	
20	Vásquez, Sergio	Midfielder	5'10"	163	22	Machala, Ecuador	
21	Raposo, Ryan	Midfielder	5'6"	150	27	Hamilton, Ontario	
22	Terry, Jude	Midfielder	5'10"	165	18	Chula Vista, Calif.	
23	Cheberko, Yevhen	Defender	6'0"	177	28	Melitopol, Ukraine	
24	Hollingshead, Ryan	Defender	6'2"	185	35	Granite Bay, Calif.	Hollings-head
31	Carter, Cabral	Goalkeeper	6'1"	191	22	Los Angeles, Calif.	
33	Long, Aaron	Defender	6'1"	178	33	Oak Hills, Calif.	Long
43	Thayllon	Forward	5'6	141	20	Paço do Lumiar, Brazil	
44	Diaz, Christian	Defender	6'2"	168	20	San Bernardino, Calif.	
45	Nielsen, Kenny	Defender	5'8"	171	24	Irvine, Calif.	Neel-sen
66	Choinière, Mathieu	Midfielder	5'6"	158	27	Montreal, Quebec	
81	Walta, Leo	Midfielder	5'7"	150	23	Vantaa, Finland	
90	Mahalić, Tommy	Forward	5'11"	175	23	Skokie, Ill.	
91	Tafari, Nkosi	Defender	6'3"	186	29	Manhattan, N.Y.	
99	Bouanga, Denis	Forward	5'10"	174	31	Le Mans, France	Denn-E | Boo-Aan-GAH



XAVI TAMARIT

INTERIM Manager

Xavier Tamarit joined LAFC's coaching staff prior to the 2026 season, bringing more than two decades of elite international coaching experience across Europe and South America.

A UEFA Pro and CONMEBOL Pro License holder, Tamarit is a graduate in Physical Activity and Sport Sciences from the University of Valencia in Spain and completed postgraduate studies in high-performance football at the University of Porto, specializing in Tactical Periodization—a methodology he is globally recognized for and has authored multiple books about.

His career includes extensive work at Valencia CF's academy and women's first team, as well as assistant coaching roles alongside Mauricio Pellegrino at top clubs such as Valencia CF, Deportivo Alavés, Southampton FC, Independiente, Vélez Sarsfield, Universidad de Chile, Cádiz CF, and most recently Lanús, where he helped guide the club to the 2025 Copa Sudamericana title.

Fluent in Spanish, Portuguese, and English, Tamarit brings a wealth of tactical expertise, player development experience, and international perspective to LAFC's coaching staff.



DEUCES WILD

DENIS BOUANGA AND SON HEUNG-MIN FORM ONE OF THE TOP ATTACKING DUOS IN MLS IN 2026.

THE PAIR HAS ACCUMULATED A COMBINED 49 GOAL CONTRIBUTIONS, WITH BOUANGA POSTING 27 (18 GOALS, 9 ASSISTS) AND SON RECORDING 22 (7 GOALS, 15 ASSISTS).

SON HAS ASSISTED ON 11 OF BOUANGA'S 17 GOALS - WHILE BOUANGA HAS ASSISTED ON THREE OF SON'S GOALS IN 2026.

ACROSS THE LEAGUE, BOUANGA AND SON FORM ONE OF THE TOP ATTACKING DUO OUTSIDE ANY INVOLVING LIONEL MESSI.

TOP DUOS | 2026 | MLS

TOTAL GOAL CONTRIBUTIONS	CLUB	PLAYERS
70	INTER MIAMI	LUIS SUAREZ (28) / LIONEL MESSI (42)
63	INTER MIAMI	RODRIGO DE PAUL (21) / LIONEL MESSI (42)
62	INTER MIAMI	GERMAN BERTERAME (20) / LIONEL MESSI (42)
57	INTER MIAMI	TELASCO SEGOVIA (15) / LIONEL MESSI (42)
53	FC CINCINNATI	KEVIN DENKEY (22) / EVANDER (31)
49	LAFC	DENIS BOUANGA (27) / SON HEUNG-MIN (22)

LAFC HAS RECORDED AN UNBEATEN STREAK OF AT LEAST SIX GAMES ACROSS ALL COMPETITIONS ON 19 OCCASIONS SINCE 2018.



THE LATEST STREAK SPANNED FROM MAY 24 - AUGUST 12

WHEN SCORING FIRST IN 2026, LAFC IS:

17-0-5 (ALL COMPS)

12-0-4 (IN MLS)



DENIS BOUANGA WAS VOTED TO MLS TEAM OF THE MATCHDAY 24. HE EARNED THE HONOR ON MATCHDAY 22, 18 AND 6 AS WELL.

HE IS THE ONLY LAFC PLAYER TO APPEAR ON THE MLS TEAM OF THE MATCHDAY FOUR TIMES THIS SEASON.

WITH A GOAL ON OCT. 25 AGAINST THE GALAXY, BOUANGA NOW HAS 27 GOAL CONTRIBUTIONS IN MLS; WHICH LEADS THE BLACK & GOLD THIS SEASON.

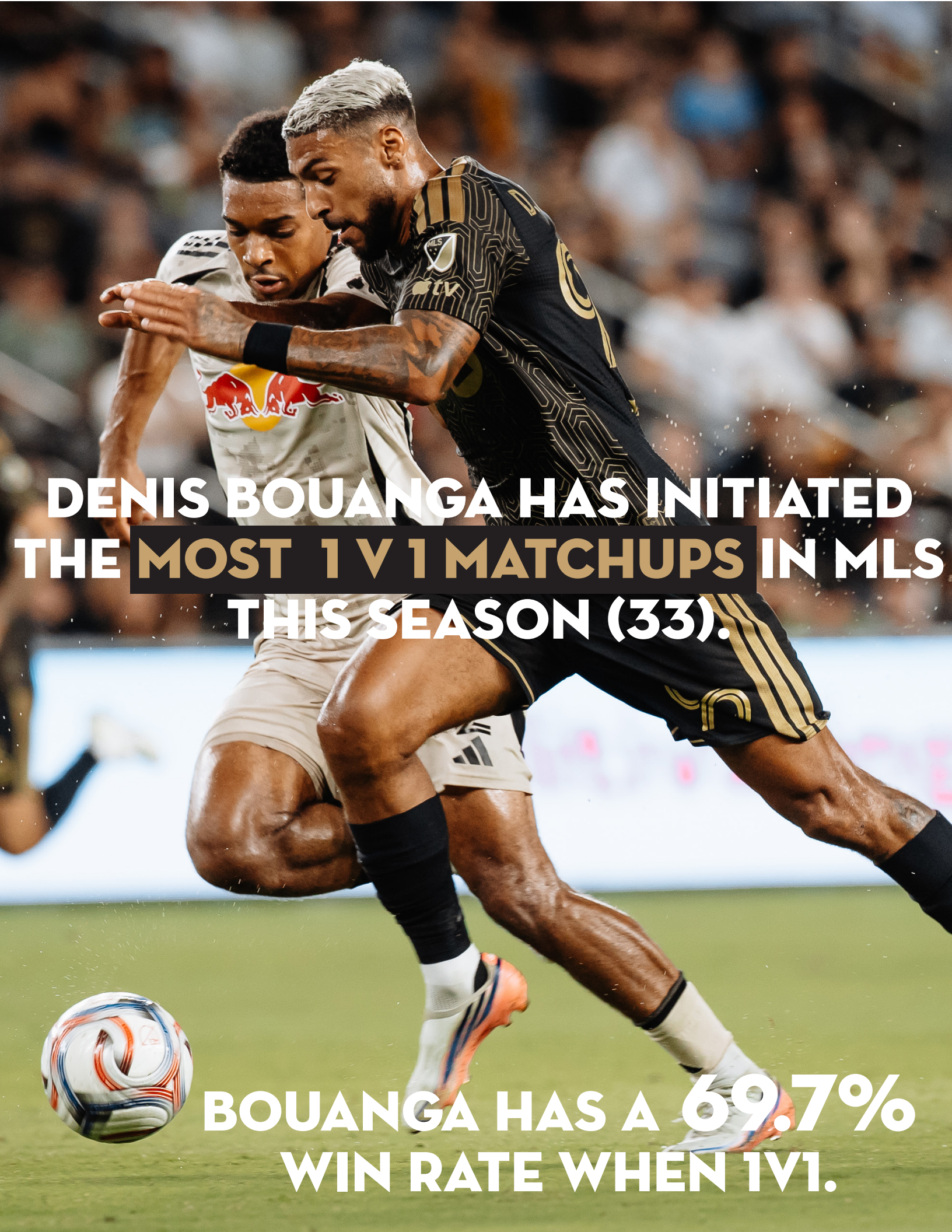
DENIS BOUANGA HAS INITIATED THE MOST 1 V 1 MATCHUPS IN MLS THIS SEASON (33).
BOUANGA HAS A 69.7% WIN RATE WHEN 1V1.

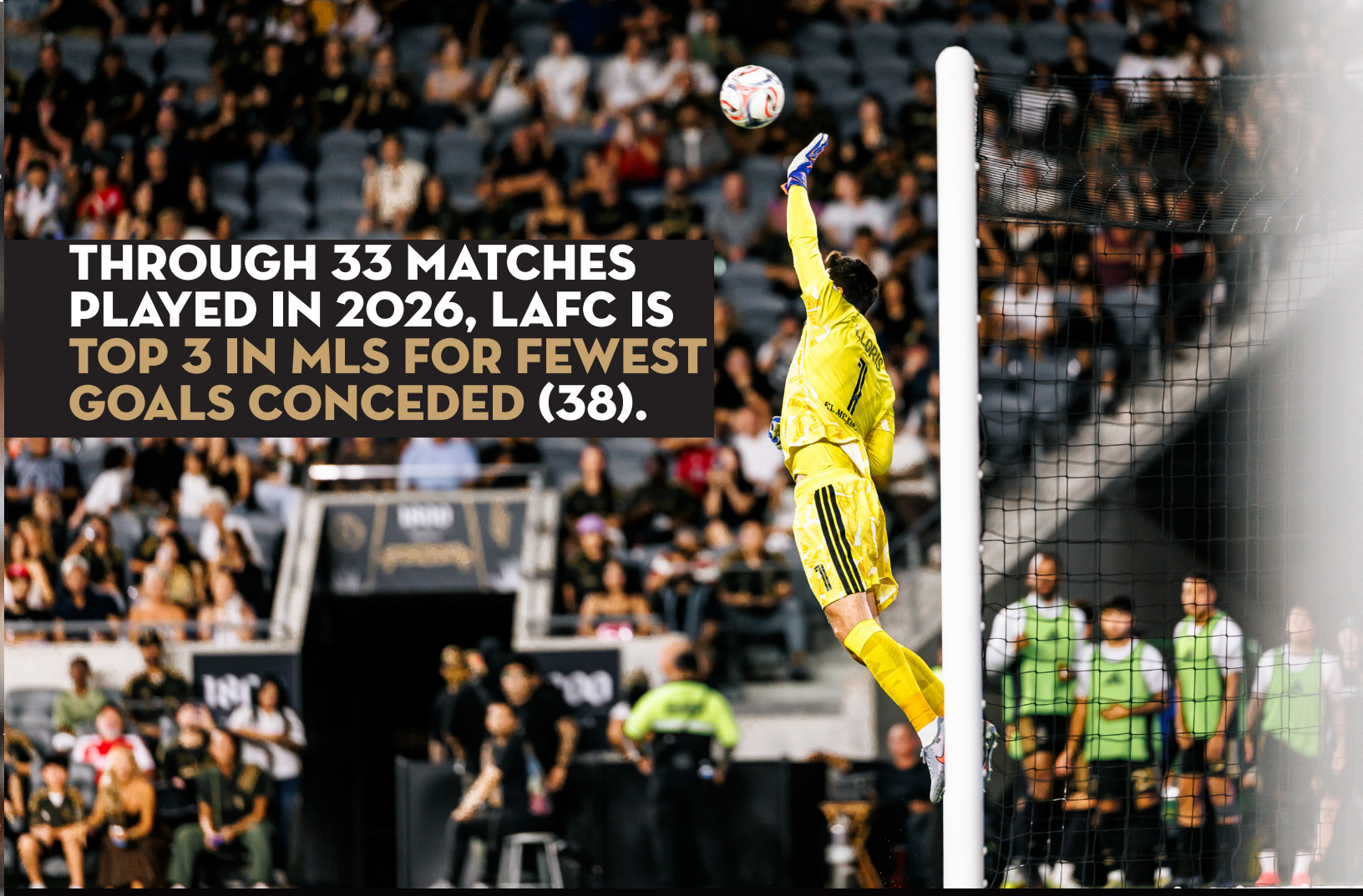

THROUGH 33 MATCHES PLAYED IN 2026, LAFC IS TOP 3 IN MLS FOR FEWEST GOALS CONCEDED (38).



HOLDING THE LINE

DESPITE WEATHERING 431 OPPONENT SHOTS IN 2026 (138 ON TARGET), THE BLACK & GOLD IS THE NO.2 RANKED CLUB IN MLS FOR FEWEST GOALS ALLOWED PER SHOT ATTEMPT AMONG ALL CLUBS.

CLUB	SHOTS ALLOWED	GA	G/SHT
NASHVILLE	362	25	0.07
LAFC	431	38	0.08
VANCOUVER	332	34	0.10

THE LLORIS LINE

LLORIS IS LAFC'S ALL-TIME REGULAR-SEASON LEADER IN WINS (47), SHUTOUTS (35) AND GAMES PLAYED (94).

LLORIS ESTABLISHED A NEW LEAGUE RECORD BY KEEPING CLEAN SHEETS IN EACH OF THE TEAM'S FIRST SIX MLS MATCHES THIS SEASON - A STREAK OF 540 MINUTES WITHOUT CONCEDING A GOAL. LAFC'S SEASON-OPENING SHUTOUT STREAK OF 572 MINUTES IN REGULAR-SEASON PLAY, WHICH ENDED ON APRIL 11, IS THE LONGEST IN CLUB HISTORY.

LONGEST ALL-TIME LAFC SHUTOUT STREAKS
REGULAR-SEASON

DATE	MINUTES
2/21/26 - 4/11/26	572 MINUTES
5/4/24 - 6/15/24	550 MINUTES

LLORIS' 12 CLEAN SHEETS RANKS NO. 2 IN MLS THIS SEASON. IN 2025, HE ALSO RECORDED 12 IN 32 GAMES, ONLY ONE BEHIND THE LEAGUE LEADER.

EARLIER THIS YEAR, HE RECORDED A SHUTOUT STREAK OF 595 CONSECUTIVE MINUTES (WHICH BEGAN LAST SEASON) -- THE FOURTH-LONGEST SHUTOUT STREAK BY A SOLO GOALKEEPER IN MLS HISTORY.



LAFC'S CLEAN SHEET ON SEPTEMBER 9TH WAS ITS 13TH OF THE SEASON, ONLY TWO BEHIND NASHVILLE SC FOR MOST IN THE LEAGUE

LLORIS LOCKS IT DOWN



+175

LAFC LEADS MLS IN HIGHEST GOAL DIFFERENTIAL SINCE ENTERING THE LEAGUE IN 2018.

THE NEXT RANKED CLUB IS 29 GOALS BEHIND THE BLACK & GOLD (PHI, +146)

(ACCORDING TO ELIAS SPORTS BUREAU)

TOTAL CLEAN SHEETS | MLS SINCE 2018

TEAM	CLEAN SHEETS
1. Philadelphia Union	92
2. LAFC	**85**
3. Seattle Sounders	83
4. New York Red Bulls	81
5. NYCFC	78
6. Columbus Crew	75
7. Real Salt Lake	72

MLS TEAM OF THE MATCHDAY PRESENTED BY

MATCHDAY 6

FAST FLYING PAST 125

ON SEPT. 17, 2025 DENIS BOUANGA BECAME LAFC'S ALL-TIME LEADING GOAL SCORER WITH 94 GOALS IN 144 GAMES ACROSS ALL COMPETITIONS, MOVING PAST CARLOS VELA WHO PREVIOUSLY HELD THE RECORD WITH 93 GOALS IN 186 GAMES.

WITH HIS STRIKE ON OCT. 25, BOUANGA'S TOTAL HAS REACHED 126 GOALS FOR LAFC ACROSS ALL COMPETITONS.

GOAL BREAKDOWN

	MLS	PLAYOFFS	OPEN CUP	LEAGUES CUP	CCC	CLUB WORLD CUP
BOUANGA	83	10	1	15	15	2
VELA	78	2	3	3	8	0



THE BOOK OF BOUANGA

ON SEPT. 21, 2025, DENIS BOUANGA BECAME THE FIRST PLAYER IN MLS HISTORY TO REGISTER THREE STRAIGHT SEASONS OF 20+ GOALS.

HE CURRENTLY HAS 18 IN 2026.

IN 2024, HE BECAME JUST THE FOURTH PLAYER IN MLS HISTORY WITH 20-OR-MORE GOALS IN CONSECUTIVE SEASONS AND ONE OF FIVE PLAYERS TO RECORD 20+ GOALS MULTIPLE TIMES.

ALL-TIME G+A LEADERS
IN LAFC HISTORY (REGULAR SEASON)

PLAYER	G	A	G+A
VELA	78	59	137
BOUANGA	83	36	119
ROSSI	48	21	69

GAME-WINNING GOALS
IN LAFC HISTORY (REGULAR SEASON)

PLAYER	GP	GWG
BOUANGA	132	25
VELA	152	19

HAT TRICKS
IN LAFC HISTORY (REGULAR SEASON)

PLAYER	GP	HATS
BOUANGA	132	5
VELA	152	3
ROSSI	104	2
ARANGO	51	1
BOGUSZ	60	1
DIOMANDE	44	1

MULTI-GOAL GAMES
IN LAFC HISTORY (REGULAR SEASON)

PLAYER	GP	2+ GOALS
BOUANGA	132	17

ALL-TIME GOALS PER GAME
IN LAFC HISTORY (REGULAR SEASON)

PLAYER	GP	GOALS	AVG.
BOUANGA	132	83	0.68
ARANGO	51	30	0.59
VELA	152	78	0.51

BOUANGA RECORDED 18 GOAL CONTRIBUTIONS IN 12 OF HIS LAST 19 MLS APPEARANCES (13 GOALS, 5 ASSISTS) DATING BACK TO MAY 17.

SOLAR POWER

SON HEUNG-MIN HIT A FOUR-GAME SCORING STREAK FOLLOWING THE WORLD CUP, BETWEEN JULY 17 - AUG. 15.



EVERYONE LOVES SEEING SOME SON SHINE

SON ASSISTED ON FOUR OF LAFC'S FIVE FIRST HALF GOALS ON APRIL 4, SETTING A NEW CLUB RECORD FOR ASSISTS IN AN MLS HALF AND IN A GAME.

HE IS JUST THE SECOND PLAYER IN MLS HISTORY WITH FOUR ASSISTS IN A SINGLE HALF.

SON ALSO HAD SEVEN ASSISTS IN CONCACAF CHAMPIONS CUP PLAY, ACCOUNTING FOR THE MOST IN THE 2026 TOURNAMENT.

16 OF HIS 21 TOTAL ASSISTS ACROSS ALL COMPETITIONS CAME OVER THE CLUB'S FIRST 3 MONTHS OF ACTION IN 2026.

SON CURRENTLY IS NO. 4 FOR TOTAL SHOTS IN MLS (105).

MLS TEAM OF THE MATCHDAY PRESENTED BY Audi
MATCHDAY 6

SON IS TIED FOR THIRD IN MLS REGULAR-SEASON ASSISTS WITH 15.

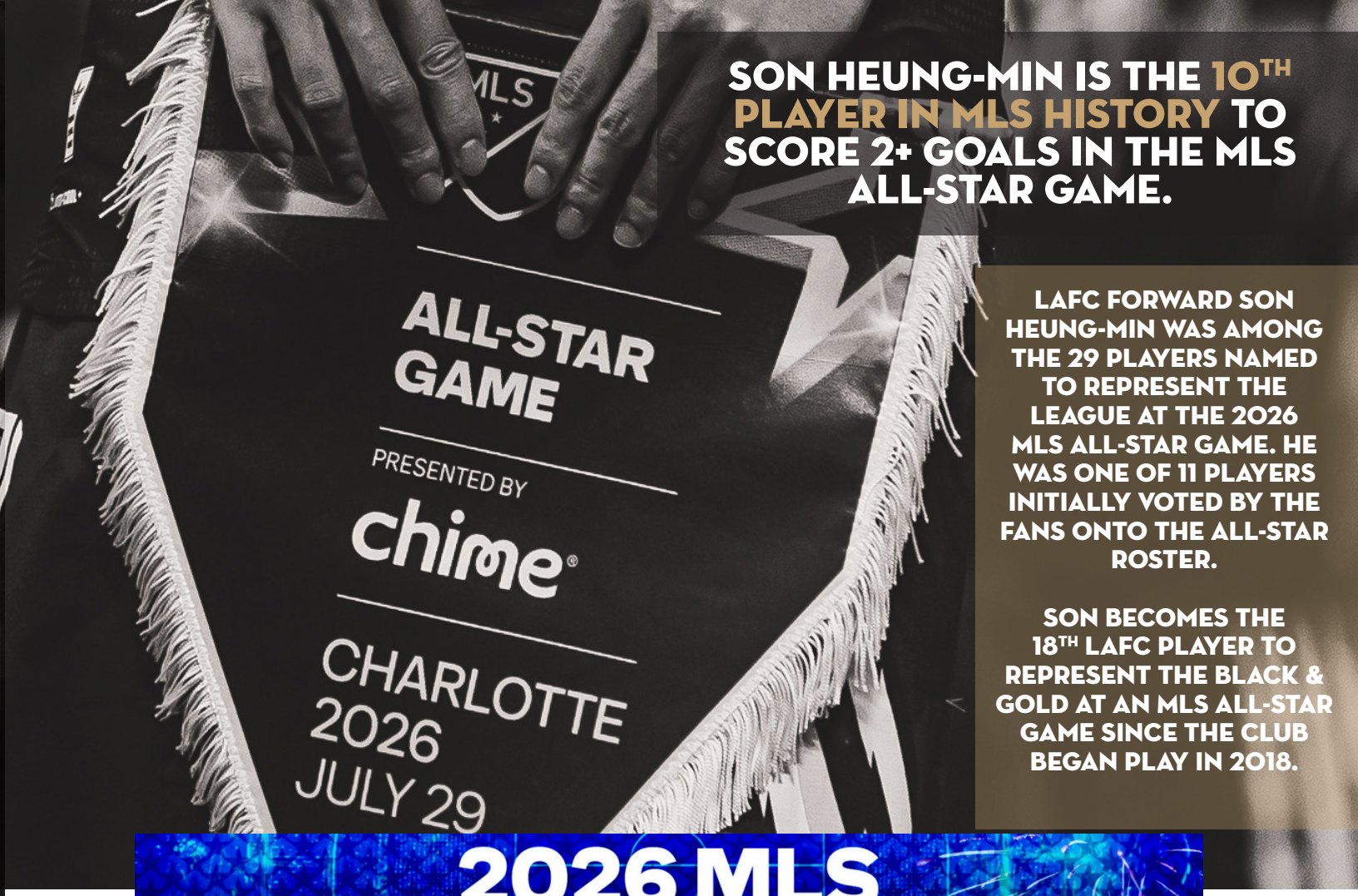

SON HEUNG-MIN IS THE 10TH PLAYER IN MLS HISTORY TO SCORE 2+ GOALS IN THE MLS ALL-STAR GAME.

LAFC FORWARD SON HEUNG-MIN WAS AMONG THE 29 PLAYERS NAMED TO REPRESENT THE LEAGUE AT THE 2026 MLS ALL-STAR GAME. HE WAS ONE OF 11 PLAYERS INITIALLY VOTED BY THE FANS ONTO THE ALL-STAR ROSTER.

SON BECOMES THE 18TH LAFC PLAYER TO REPRESENT THE BLACK & GOLD AT AN MLS ALL-STAR GAME SINCE THE CLUB BEGAN PLAY IN 2018.

2026 MLS ALL-STAR ROSTER



SON HEUNG-MIN RECORDED A BRACE IN THE FIRST 23 MINUTES OF THE 2026 MLS ALL-STAR GAME AT BANK OF AMERICA STADIUM IN CHARLOTTE, EARNING MVP HONORS AS THE MLS ALL-STARS DEFEATED THE LIGA MX ALL-STARS, 4-3.



HEY JUDE

MLS TEAM OF THE MATCHDAY PRESENTED BY AUDI
MATCHDAY 25

IN HIS FIRST CAREER START FOR THE CLUB, HOME-GROWN PLAYER JUDE TERRY SCORED THE FIRST GOAL OF HIS CAREER IN THE 49' ON APRIL 11, PINGING THE TOP RIGHT CORNER ON A GOLAZO FROM OUTSIDE THE 18-YARD BOX.

TERRY'S STRIKE AGAINST REAL MONARCHS ON MAY 10 IN A 3-1 WIN FOR LAFC2 WAS VOTED BY FANS AS THE 2026 MLS NEXT PRO GOAL OF THE YEAR.



ON AUG. 5, TERRY'S SHOOTOUT STRIKE SEALED THE EXTRA POINT IN THE BLACK & GOLD'S OPENING LEAGUES CUP MATCH AGAINST CHIVAS.

TERRY IS THE YOUNGEST PLAYER TO EVER TAKE A PENALTY IN A LEAGUES CUP SHOOTOUT FOR LAFC.

DELGADO FOR DAYS

MARK DELGADO'S STRIKE IN THE 56' ON FEB. 28 AT HOUSTON EARNED HIS SELECTION TO THE MLS TEAM OF THE MATCHDAY.

MLS TEAM OF THE MATCHDAY PRESENTED BY AUDI
MATCHDAY 2

MARK DELGADO APPEARED IN HIS 350TH CAREER MLS MATCH ON APRIL 11 AT PORTLAND.

IF HE MAKES AN APPEARANCE ON DECISION DAY, HE WILL REACH THE 375 GAME MILESTONE IN HIS CAREER.

DELGADO'S 374 REGULAR-SEASON APPEARANCES RANK SIXTH ALL-TIME AMONG ACTIVE PLAYERS AND FOURTH AMONG FIELD PLAYERS. IN LEAGUE HISTORY, HE RANKS NO. 20 AMONG APPEARANCE LEADERS.

HOMEGROWN IN THE BLACK & GOLD

LAFC HAS HAD A TOTAL OF 10 FORMER ACADEMY PLAYERS SIGN HOMEGROWN CONTRACTS WITH THE FIRST TEAM. IN HIS TIME WITH LAFC, NATHAN ORDAZ WAS THE FIRST TO REACH 50 MLS REGULAR-SEASON APPEARANCES AND IS LAFC'S ALL-TIME LEADER IN GAMES, MINUTES PLAYED, GOALS AND ASSISTS FOR HOMEGROWN PLAYERS.

ALL-TIME LAFC FORMER ACADEMY PLAYERS HOMEGROWN (MLS REGULAR SEASON)

Player	GP	Starts	G	A	MIN
Ordaz	69	26	8	10	2437
Dueñas	34	12	0	2	1166
Terry	**12**	**4**	**2**	**1**	**338**
Torres	8	2	1	0	212
Wibowo	2	0	0	0	16
Evans	1	1	0	1	56
Bombino	0	0	0	0	0
Leone	0	0	0	0	0
Rosales	0	0	0	0	0
Diaz	0	0	0	0	0

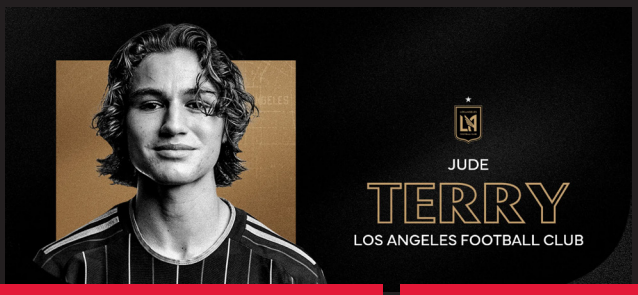

IN THE SPOTLIGHT

MLS DEBUT: 3/14/26 **FIRST TEAM DEBUT: 2/24/26**

TERRY, 17, IS THE EIGHTH HOMEGROWN PLAYER IN LAFC HISTORY, ORIGINALLY JOINING THE LAFC ACADEMY AS A 12-YEAR-OLD IN 2021 FROM LEGENDS FC. SINCE THEN, THE CHULA VISTA, CA NATIVE STARRED AT DIFFERENT LEVELS OF THE LAFC ACADEMY BEFORE MAKING HIS PROFESSIONAL DEBUT FOR LAFC2 OF MLS NEXT PRO IN 2024.

MIDSEASON MOVES

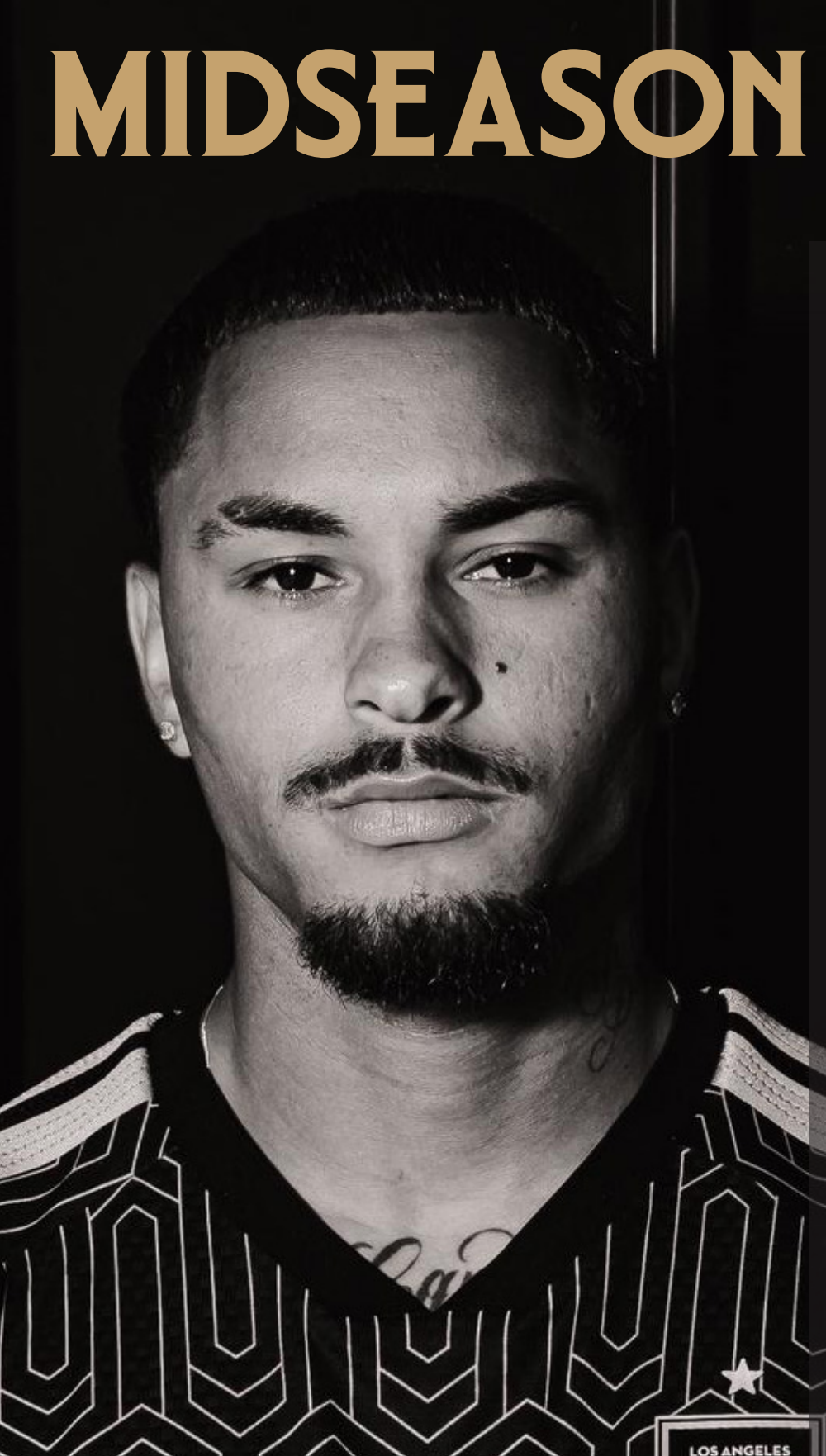

9/3/26: ACQUIRED FORWARD THAYLLON ROBERTH ON LOAN FROM BRAZILIAN CLUB AVAÍ FC THROUGH JUNE 2027 WITH AN OPTION TO PURCHASE.

9/1/26: TRANSFERRED FORWARD DAVID MARTÍNEZ TO FC MIDTJYLLAND OF THE DANISH SUPERLIGA.

8/31/26: ACQUIRED MIDFIELDER LEO WALTA ON LOAN FROM ENGLISH CHAMPIONSHIP CLUB SWANSEA CITY THROUGH 2026 WITH AN OPTION TO MAKE THE LOAN PERMANENT.

8/29/26: SIGNED FORWARD TOMMY MIHALIĆ FROM LAFC2 TO A CONTRACT THAT RUNS THROUGH 2026 WITH OPTIONS FOR 2027 AND 2028.

8/25/26: ACQUIRED MIDFIELDER SERGIO VÁSQUEZ FROM ECUADORIAN SERIE A SIDE ORENSE SC ON A PERMANENT TRANSFER THROUGH THE 2029-2030 SEASON WITH A CLUB OPTION THROUGH 2030-2031.

8/13/26: ACQUIRED FORWARD ARMINDO SIEB FROM GERMAN BUNDESLIGA CLUB BAYERN MUNICH ON A PERMANENT TRANSFER THROUGH THE 2028-2029 SEASON WITH A CLUB OPTION THROUGH 2029-2030.

7/28/26: LAFC LOANS DEFENDER ARTEM SMOLIAKOV TO FC KHARKIV THROUGH JUNE 2027 WITH AN OPTION TO PURCHASE.

7/22/26: LAFC TRANSFERRED MIDFIELDER AMIN BOUDRI TO SWEDISH ALLSVENSKAN CLUB HAMMARBY IF. LAFC WILL RETAIN A SELL-ON PERCENTAGE OF ANY FUTURE TRANSFER INVOLVING BOUDRI.

7/13/26: LAFC ACQUIRED $2.375 MILLION IN CASH FROM D.C. UNITED IN EXCHANGE FOR FORWARD NATHAN ORDAZ. LAFC MAY RETAIN A SELL-ON PERCENTAGE OF ANY FUTURE TRANSFER OR TRADE INVOLVING THE FORWARD, AND THE CLUB COULD RECEIVE UP TO AN ADDITIONAL $500K IF CERTAIN PERFORMANCE-BASED INITIATIVES ARE MET.

7/9/26: LAFC LOANED MIDFIELDER MATT EVANS TO AUSTRIAN CLUB FC WACKER INNSBRUCK. THE TRANSACTION SERVES AS THE SECOND PLAYER MOVEMENT BETWEEN THE TWO CLUBS SINCE THEY FORMALIZED A PARTNERSHIP IN 2023.

6/15/26: LAFC LOANED FORWARD ADRIAN WIBOWO TO AUSTRIAN CLUB FC WACKER INNSBRUCK. THE TRANSACTION MARKS FC WACKER'S FIRST SIGNING AFTER GAINING PROMOTION TO AUSTRIA'S 2. LIGA (SECOND DIVISION) AND SERVES AS THE FIRST PLAYER MOVEMENT BETWEEN THE TWO CLUBS SINCE FORMALIZING A PARTNERSHIP IN 2023.

6/9/26: LAFC ACQUIRED DEFENDER YEVHEN CHEBERKO FROM COLUMBUS CREW IN EXCHANGE FOR A 2026 INTERNATIONAL ROSTER SLOT. CHEBERKO WAS ADDED TO LAFC'S ROSTER AT THE START OF THE MLS SECONDARY TRANSFER WINDOW ON JULY 13.

5/29/26: LAFC AND DEFENDER LORENZO DELLAVALLE MUTUALLY AGREED TO TERMINATE HIS CONTRACT. DELLAVALLE FIRST JOINED LAFC2 OF MLS NEXT PRO AT AGE 19. IN TOTAL, HE MADE SIX APPEARANCES WITH LAFC2, LOGGING 384 MINUTES FOR THE CLUB.

LATE BREAKERS

THE BLACK & GOLD HAS SCORED 31 GOALS IN THE 90TH MINUTE OR LATER IN MLS REGULAR-SEASON, PLAYOFFS, CONCACAF CHAMPIONS CUP, OPEN CUP, LEAGUES CUP, AND CLUB WORLD CUP.

ALL BUT ONE HAVE BEEN GAME-WINNING OR GAME-TYING. EIGHT HAVE COME IN 2026.

RYAN HOLLINGHEAD'S GOAL (90'+14) ON MAY 2 AT SAN DIEGO IS TIED FOR THE THIRD LATEST-STOPPAGE TIME GOAL IN MLS HISTORY AND RANKS AS THE LATEST REGULAR-SEASON GOAL IN LAFC HISTORY.

LAFC GOALS IN THE 90+ MARK

MIN	PLAYER	DATE	RESULT	OPP.
128'	G. Bale	11/5/22	3-3, T	PHI+
115'	D. Bouanga	5/31/25	2-1, W	AME^
114'	**R. Hollingshead**	**5/2/26**	**2-2, D**	**SD**
102'	O. Campos	9/26/24	3-1, W	SKC#
97'	**D. Bouanga**	**4/14/26**	**1-1, D**	**CAZ%**
97'	Moutinho	6/09/18	4-3, W	SJ
96'	**A. Sieb**	**9/9/26**	**2-0, W**	**RBNY**
95'	D. Bouanga	4/27/25	2-2, T	STL
95'	M. Bogusz	7/30/24	2-2, T	VAN*
95'	D. Bouanga	4/20/24	2-2, T	NYRB
95'	C. Vela	5/20/23	2-1, W	SJ
95'	D. Bouanga	10/2/22	2-1, W	POR
95'	D. Rossi	8/8/18	3-3, D	HOU#
95'	C. Vela	9/21/19	1-1, T	TOR
94'	**N. Ordaz**	**2/21/26**	**3-0, W**	**MIA**
94'	A. Diomande	3/3/19	2-1, W	SKC
93'	I.Sanchez	10/13/24	2-1, W	VAN
93'	C. Arango	10/20/22	3-2 W	GAL+
93'	M. Fall	3/6/22	1-1, T	POR
93'	C. Torres	10/18/20	1-1, T	POR
93'	L. Ciman	4/29/18	1-0, W	SEA
92'	**D. Martínez**	**3/17/26**	**2-1, W**	**ALA%**
92'	D. Bouanga	4/27/24	3-2, W	POR
92'	W. Zimmerman	3/23/19	2-1, W	RSL
91'	**N. Tafari**	**4/29/26**	**2-1, W**	**TOL%**
91'	**E. Segura**	**8/8/26**	**1-0, W**	**TOL***
90'	**S. Vásquez**	**11/1/26**	**1-3, L**	**MIN**
90'	D. Bouanga	4/19/25	3-3, T	POR
90'	K. Kamara	6/14/24	1-1, T	ATX
90'	C. Vela	6/17/23	2-1, W	SKC
90'	A. Diomande	6/09/18	4-3, W	SJ

*+MLS Cup Playoffs; *Leagues Cup; ^Club World Cup Play-In %CCC #US Open Cup*

THE MAN IN THE ARENA WEARS BLACK & GOLD

THE 2026 OPENING MATCH AGAINST INTER MIAMI MARKED THE FIFTH TIME LAFC HAS PLAYED A MATCH WITH OVER 60K FANS, INCLUDING THE LARGEST CROWD FOR A MLS MATCH IN LEAGUE HISTORY ON JULY 4, 2023 WHEN THE ICONIC ROSE BOWL HOSTED 82,110.



BIGGEST CROWDS FOR A LAFC MATCH IN CLUB HISTORY

Date	Opponent	Stadium	Attendance	Result
July 4, 2023	LA Galaxy	Rose Bowl	82,110	L, 1-2
February 21, 2026	Inter Miami	LA Coliseum	75,673	W, 3-0
August 3, 2022	Club America*	SoFi Stadium	71,189	D, 0-0
July 4, 2024	LA Galaxy	Rose Bowl	70,076	W, 2-1
August 15, 2021	Atlanta United	Mercedes-Benz Stadium	67,503	L, 0-1
September 13, 2025	San Jose Earthquakes	Levi's Stadium	50,978	W, 4-2
April 7, 2018	Atlanta United	Mercedes-Benz Stadium	45,207	L, 0-5
May 6, 2023	San Jose Earthquakes	Levi's Stadium	45,112	L, 1-2

Leagues Cup Showcase

SEASON'S GREETINGS

LAFC HAS NEVER LOST ITS FIRST MLS GAME OF THE SEASON, GOING UNDEFEATED IN ALL MLS SEASON OPENERS.

THE CLUB'S 9-0-0 RECORD IN SEASON-OPENING MATCHES IS THE LONGEST STREAK IN MLS HISTORY.

Years	Club	Total Games
2018 - Present	LAFC	9
2012 - 2017	FC Dallas	6
2010 - 2014	Real Salt Lake	5

THE BLACK & GOLD STANDARD

EIGHT YEARS, TWO SHIELDS AND TWO CUPS LATER



SINCE ENTERING MAJOR LEAGUE SOCCER IN 2018, LAFC IS ONE OF THE LEAGUE LEADERS IN POINTS, WINS AND GOALS SCORED.

MLS REGULAR-SEASON POINTS SINCE 2018

Team	Points	Wins	Goals
1. LAFC	**496**	**142**	**552**
2. Philadelpha Union	475	135	509
3. Seattle Sounders	460	129	438

DEFEND BMO

Since 2018, LAFC owns the best home regular-season record in MLS.

LAFC had a 16-game unbeaten streak at home (14-0-2) from Oct. 1, 2023 – July 13, 2024; the longest in club history.

MLS LEADERS IN POINTS AT HOME SINCE 2018 (Regular Season)

Team	W	L	T	Pts
1. LAFC	**91**	**23**	**33**	**306**
2. NYCFC	84	29	31	283
3. Philadelphia Union	84	26	34	286





THE HUGO. YOU KNOW.

3x LIGUE 1 FRANCE GOALKEEPER OF THE YEAR (2008-09, 2009-10, 2011-12)

145 MATCHES FOR FRANCE (ALL-TIME RECORD)
63 INTERNATIONAL SHUTOUTS

TWO CONSECUTIVE WORLD CUP FINALS (2018,2022)
2018 WORLD CUP WINNER
FOUR WORLD CUP APPEARANCES

20 APPEARANCES BY A GOALKEEPER IN FIFA WORLD CUP
MOST-EVER BY A GOALKEEPER

CAPTAINED FRANCE TO A RUNNER-UP FINISH IN THE 2016 UEFA EUROS

MLS GOALKEEPER OF THE YEAR FINALIST

2024 MLS ALL STAR

9x UEFA CHAMPIONS LEAGUE PARTICIPANT

70 CHAMPIONS LEAGUE MATCHES

31 EUROPA LEAGUE MATCHES

361 TOTAL APPEARANCES WITH TOTTENHAM IN THE ENGLISH PREMIER LEAGUE WITH **128** CLEAN SHEETS

UEFA CHAMPIONS LEAGUE RUNNER-UP (2019)

FRENCH CUP WINNER (2011-12)

FRENCH SUPER CUP WINNER (2012-13)

LAMAR HUNT U.S. OPEN CUP CHAMPION (2024)



Concacaf
CHAMPIONS CUP
2026 THE RECAP

THE 2026 CONCACAF CHAMPIONS CUP RUN WAS LAFC'S SECOND CONSECUTIVE PARTICIPATION IN THE COMPETITION AND THE THIRD TIME IN FOUR TOURNAMENT APPEARANCES THAT THE CLUB HAS REACHED THE SEMIFINALS.

LAFC BEGAN THE 2026 CONCACAF CHAMPIONS CUP WITH A 7-1 AGGREGATE-GOAL VICTORY AGAINST REAL ESPAÑA IN THE CLUBS' ROUND ONE SERIES FROM FEB. 17-24.

LAFC WON TWO OF ITS FOUR AWAY MATCHES IN THE CHAMPIONS CUP THIS YEAR, FIRST DEFEATING HONDURAN SIDE REAL ESPAÑA 6-1 IN THE FIRST ROUND AND ALAJUELENSE, 2-1, IN THE IN THE ROUND OF 16. LAFC LAST WON TWO AWAY MATCHES IN CHAMPIONS CUP PLAY IN 2023 WHEN IT DEFEATED ALAJUELENSE 3-0 IN THE FIRST ROUND AND THE VANCOUVER WHITECAPS BY THE SAME SCORE IN THE QUARTERFINALS.

LAFC ADVANCED TO THE 2026 CONCACAF CHAMPIONS CUP QUARTERFINALS IN DRAMATIC FASHION THANKS TO A LAST-MINUTE GOAL FROM MARTÍNEZ THAT GAVE THE BLACK & GOLD A 2-1 ROAD WIN AGAINST LD ALAJUELENSE ON MARCH 17 TO WIN THE SERIES 3-2 ON AGGREGATE.

ON APRIL 7, DAVID MARTÍNEZ OPENED LEG 1 OF THE QUARTERFINAL WITH A BRACE AGAINST DEFENDING CHAMPION CRUZ AZUL, HELPPING LIFT LAFC TO A DECISIVE 3-0 SERIES LEAD.

LAFC THEN ADVANCED TO THE SEMIFINALS OF THE CONCACAF CHAMPIONS CUP FOR THE THIRD TIME IN CLUB HISTORY WITH A 1-1 DRAW IN MEXICO ON APRIL 14, GIVING THE BLACK & GOLD A 4-1 AGGREGATE VICTORY.

LAFC OPENED THE SEMIFINAL SERIES WITH A 2-1 WIN OVER LIGA MX CHAMPIONS TOLUCA ON APRIL 29 WHEN NKOSI TAFARI SCORED A GAME-WINNING HEADER VIA A SON CROSS IN THE 91ST MINUTE.

THE SECOND LEG OF THE SEMIFINALS TURNED AFTER LAFC REACHED HALF TIME AT 0-0. TWO EARLY GOALS MEANT THE BLACK & GOLD NEEDED A GOAL TO FORCE OVERTIME. HOWEVER A LATE RED CARD LEFT LAFC A MAN SHORT FOR THE FINAL MINUTES OF REGULATION AND ADDED TIME DURING WHICH "THE RED DEVILS" ADDED TWO MORE GOALS TO TAKE THE GAME 4-0 AND THE SERIES 5-2 ON AGGREGATE.

SON HEUNG-MIN LED 2026 CONCACAF CHAMPIONS CUP WITH SEVEN ASSISTS IN THE TOURNAMENT

IN IT'S NINE-YEAR HISTORY, LAFC HAS REACHED QUARTERFINAL ROUND IN ALL FOUR OF ITS CCC APPEARANCES, AND ADVANCED ON THREE OF THOSE OCCASIONS TO THE SEMFINALS. OF THOSE THREE SEMIFINAL APPEARANCES, THE CLUB HAS ADVANCED TWICE.

QUICK HITS

CHAMPIONS CUP APPEARANCES: 4 (2020, 2023, 2025, 2026)
RECORD IN THE CHAMPIONS CUP: GP-26 W-15 L-9 D-3 / GF-46 GA-27
BEST FINISH: RUNNER-UP (2020, 2023)
TOP SCORER: DENIS BOUANGA (15)
MOST SAVES (SINCE 2008/09): JOHN MCCARTHY (37)
HUGO LLORIS (34)
MOST ASSISTS (SINCE 2008/09): SON HEUNG-MIN (7)
DENIS BOUANGA (3)

LAFC IS THE MLS CLUB WITH THE MOST FINALS PLAYED IN THE MODERN ERA OF THE CHAMPIONS CUP (2), TIED WITH LA GALAXY.
(1997-PRESENT)



BOUANGA NOW HAS A CLUB-HIGH 15 GOALS SCORED IN THE CONCACAF CHAMPIONS CUP IN 21 APPEARANCES.



LEAGUES CUP 2026

LAFC FINISHED PHASE ONE OF LEAGUES CUP UNBEATEN, WITH A 1W-0L-2D RECORD, WINNING EACH OF ITS PENALTY SHOOTOUTS FOR A TOTAL OF SEVEN POINTS. THE CLUB FINISHED IN FIFTH PLACE ON THE MLS SIDE OF THE STANDINGS, FALLING BELOW REAL SALT LAKE WHO ALSO FINISHED WITH SEVEN POINTS, BUT HAD TWO WINS OUTRIGHT IN PHASE ONE.

THE RECAP

AUGUST 5 | CHIVAS | 1 (5) - 1 (4)

LAFC OPENED ITS LEAGUES CUP 2026 CAMPAIGN WITH A 5-4 PENALTY SHOOTOUT WIN OVER CHIVAS GUADALAJARA FOLLOWING A 1-1 DRAW AFTER 90 MINUTES AT BMO STADIUM. DENIS BOUANGA SCORED FOR LAFC, HIS 14TH ALL-TIME IN THE COMPETITION BRIEFLY MOVING HIM INTO A TIE WITH LIONEL MESSI FOR THE MOST IN GOALS LEAGUES CUP HISTORY, WHILE JUDE TERRY CONVERTED THE DECIDING PENALTY TO GIVE THE BLACK & GOLD TWO POINTS.



THE FIRST-EVER MEETING BETWEEN THE TWO SIDES WENT TO PENALTIES, AND EACH TEAM SCORED FOUR OF ITS FIRST FIVE ATTEMPTS BEFORE THOMAS HASAL SAVED LUIS ROMO'S SIXTH ROUND SPOT KICK, GIVING LAFC A CHANCE TO CLINCH THE EXTRA POINT ON ITS SIXTH ATTEMPT. TERRY STEPPED UP TO TAKE THE DECIDING PENALTY, AND THE 17-YEAR OLD CALMLY PLACED HIS SHOT PAST RANGEL TO WIN THE SHOOTOUT FOR THE HOME SIDE, BECOMING THE YOUNGEST PLAYER TO EVER TAKE A PENALTY IN A LEAGUES CUP SHOOTOUT FOR LAFC IN THE PROCESS.

AUGUST 8 | TOLUCA | 1-0

A SECOND-HALF STOPPAGE TIME GOAL BY EDDIE SEGURA GAVE LAFC A 1-0 WIN OVER TOLUCA IN THE CLUBS' SECOND 2026 LEAGUES CUP MATCH. AFTER A SCORELESS FIRST HALF IN WHICH NEITHER SIDE WAS ABLE TO CREATE CLEAR CHANCES, THE MATCH APPEARED TO BE HEADED DIRECTLY TO PENALTIES, UNTIL SEGURA STEPPED UP.



JACOB SHAFFELBURG, WHO HAD ENTERED THE GAME IN THE 84TH MINUTE, WAS ABLE TO GET AROUND HIS DEFENDER ON THE LEFT WING AND FIRE A CROSS INTO THE BOX. A TOLUCA DEFENDER DOVE IN TO HEAD THE BALL AWAY, BUT IT WENT ONLY AS FAR AS 58TH-MINUTE SUBSTITUTE SEGURA, WHO TOOK ONE TOUCH TO SETTLE THE BALL BEFORE HITTING A SHOT THAT BEAT THE TOLUCA GOALKEEPER AND SETTLED INTO THE CORNER OF THE NET, GIVING LAFC A 1-0 WIN OVER THE REIGNING CONCACAF CHAMPIONS CUP WINNERS.

AUGUST 12 | QUERÉTARO | 1 (5) - 1 (3)

LAFC DREW 1-1 AGAINST LIGA MX SIDE QUERÉTARO F.C. THEN WON THE POSTMATCH PENALTY SHOOTOUT 5-3, TO SUSTAIN THE HOPE OF ADVANCING TO THE QUARTERFINALS OF THE 2026 LEAGUES CUP. AFTER FALLING BEHIND TO AN EARLY GOAL IN THE FIRST HALF, DENIS BOUANGA, WHO REGAINED HIS STATUS AS THE ALL-TIME LEADING SCORER IN LEAGUES CUP HISTORY, EQUALIZED FOR LAFC IN THE 57TH MINUTE. RYAN RAPOSO'S FIRST-TIME CROSS PICKED OUT BOUANGA AT THE BACK POST, ALLOWING THE GABON INTERNATIONAL TO TAP THE BALL HOME FROM CLOSE RANGE.



DESPITE OUTSHOOTING THE VISITORS 17-11, LAFC WAS UNABLE TO WIN IN REGULATION (A RESULT THAT WOULD HAVE GUARANTEED ADVANCEMENT), AND THE MATCH WENT DIRECTLY TO A PENALTY SHOOTOUT. THERE, BOUANGA, SON HEUNG-MIN, YEVHEN CHEBERKO, AND RYAN HOLLINGSHEAD ALL CONVERTED THEIR SPOT KICKS BEFORE QUERÉTARO'S DANIEL PARRA SAW HIS ATTEMPT CRASH OFF THE CROSSBAR, ALLOWING RYAN PORTEOUS TO CONVERT THE WINNING PENALTY FOR LAFC; HOWEVER, THE DROPPED POINT KEPT THE BLACK & GOLD FROM FINISHING AMONG THE TOP-FOUR MLS SIDES AND ADVANCING TO THE KNOCKOUT STAGE.

SPRINT SEASON IN SIGHT

THE BLACK & GOLD WILL BEGIN THE 2027 CAMPAIGN AT BMO STADIUM AGAINST SOUTHERN CALIFORNIA NEIGHBOR SAN DIEGO FC ON SUNDAY, FEB. 21, AT 4 P.M. PT IN A MATCH THAT WILL FEATURE ON APPLE TV'S SUNDAY NIGHT SOCCER, PRESENTED BY CONTINENTAL TIRE.



2027 MLS SPRINT SCHEDULE

SUNDAY., FEB. 21 AT 4 P.M.
VS. SAN DIEGO FC

SATURDAY, MAR. 6 AT 7 P.M.
VS. VANCOUVER WHITECAPS

SATURDAY, MAR. 13 AT 10 A.M.
AT MINNESOTA UNITED

WEDNESDAY, MAR. 17 AT 7 P.M.
VS. SPORTING KANSAS CITY

SATURDAY, MAR. 20 AT 2 P.M.
AT ST. LOUIS CITY SC

SATURDAY, MAR. 27 AT 5 P.M.
AT AUSTIN FC

SATURDAY, APR. 3 AT 7 P.M.
VS. FC DALLAS

WEDNESDAY, APR. 7 AT 7 P.M.
AT SEATTLE SOUNDERS

SATURDAY, APR. 10 AT 7 P.M.
AT LA GALAXY

SUNDAY, APR. 18 AT 6 P.M.
VS. HOUSTON DYNAMO

WEDNESDAY, APR. 21 AT 7 P.M.
VS. REAL SALT LAKE

SATURDAY, APR. 24 AT 7 P.M.
AT SAN JOSE EARTHQUAKES

SATURDAY, MAY 1 AT 7 P.M.
VS. COLORADO RAPIDS

SATURDAY, MAY 8 AT 5 P.M.
AT PORTLAND TIMBERS

THE 2027 MLS SPRINT SEASON, INCLUDING THE AUDI 2027 MLS CUP PLAYOFFS AND 2027 MLS CUP PRESENTED BY AUDI, WILL TAKE PLACE FROM FEBRUARY THROUGH MAY 2027 AND SET THE STAGE FOR MAJOR LEAGUE SOCCER'S NEW SUMMER-TO-SPRING CALENDAR WHICH KICKS OFF IN JULY 2027. THE BLACK & GOLD'S SCHEDULE WILL CONSIST OF 14 REGULAR-SEASON MATCHES SPLIT EVENLY BETWEEN SEVEN HOME AND SEVEN AWAY GAMES AGAINST EACH OF THE OTHER 14 WESTERN CONFERENCE CLUBS.

Qualification and Format for the Audi 2027 MLS Cup Playoffs
At the conclusion of the regular season, the top eight teams in each conference, 16 teams total, will qualify for the Audi 2027 MLS Cup Playoffs. The postseason will be played in a single-elimination bracket format culminating in MLS Cup.

All playoff games, including MLS Cup, will be hosted by the team with the higher position in the final 2027 Supporters' Shield standings, creating even more urgency for results, including points, goals, and shutouts during each match of the 14-game regular season.

Participation in Additional 2027 Cup Competitions
LAFC will participate in both the 2027 Lamar Hunt U.S. Open Cup and Leagues Cup. Further details regarding the schedule and format for both competitions will be announced at a later date.

BMO STADIUM

ON JANUARY 19, 2023, THE HOME OF LOS ANGELES FOOTBALL CLUB WAS RENAMED AS BMO STADIUM.

LOCATED IN THE HEART OF LOS ANGELES, BMO STADIUM IS THE HOME OF THE 2022 MLS CUP AND SUPPORTERS' SHIELD CHAMPIONS LAFC.

As The Bank of Soccer, the partnership reinforces BMO's commitment to growing the game of soccer across North America and supports the U.S. expansion pillar of BMO's North American growth strategy, where BMO currently serves clients through over 500 branches, access to 42,000 ATMs, more than 5,000 employees, and digital banking services in all 50 U.S. states.

Serving customers for 200 years and counting, BMO is a highly diversified financial services provider - the 8th largest bank, by assets, in North America. With total assets of $1.14 trillion as of October 31, 2022, and a team of diverse and highly engaged employees, BMO provides a broad range of personal and commercial banking, wealth management and investment banking products and services to 12 million customers and conducts business through three operating groups: Personal and Commercial Banking, BMO Wealth Management and BMO Capital Markets.

